

Case Report

Atrio Ventricular Block And Rheumatoid Arthritis : A Case Report

Hanane ZOUZOU

Department of Medicine, Professor in cardiology, Batna 2 university Algeria, Road 2 Mohamed Belakrone
Constantine 25000 Algeria

Received: 29 May, 2023

Accepted: 30 June, 2023

Published: 05 July 2023

Abstract:

Rheumatoid arthritis is an autoimmune and chronic inflammatory disease, several cardiac complications were reported, including conduction disturbances, we reported a case of complete Atrio-Ventricular block in a patient with rheumatoid arthritis, with obvious extensive calcified Rheumatoid granulomas in the interventricular septum.

Keywords: Complete Atrioventricular Block , Right Bundle Branch Block, Rheumatoid Arthritis.

Introduction:

Rheumatoid Arthritis (RA) is a common autoimmune disorder and chronic inflammatory disease, affecting 1-2 % of the population worldwide, more frequent in women.

RA affects several organs and tissues, particularly synovial joints, which leads to their progressive destruction and disability.

Cardiac involvement is common, including valvular disease, pericarditis, myocarditis, cardiomyopathy, coronary artery disease and also conduction disorders such as bundle branch block, and atrioventricular block, for the latter, several mechanisms are incriminated and may contribute to development of several degrees of atrioventricular blocks.

Case report

We report the case of a 49-year-old male patient with medical history of Rheumatoid Arthritis, diagnosed when he was fourteen, and treated with salazopyrine 2 g per day, he has significant bilateral and symmetrical joint deformities, typically characteristics of RA, like Swan-neck deformity and ulnar deviation of the fingers in gale. (figure 1)



Figure 1 : Severe bilateral and symmetrical joint deformities

In March 2023, He had experienced several episodes of palpitation, his surface ECG tracing showed sinus tachycardia with right bundle branch block and interval PR measured 200 msec. (Figure 2)

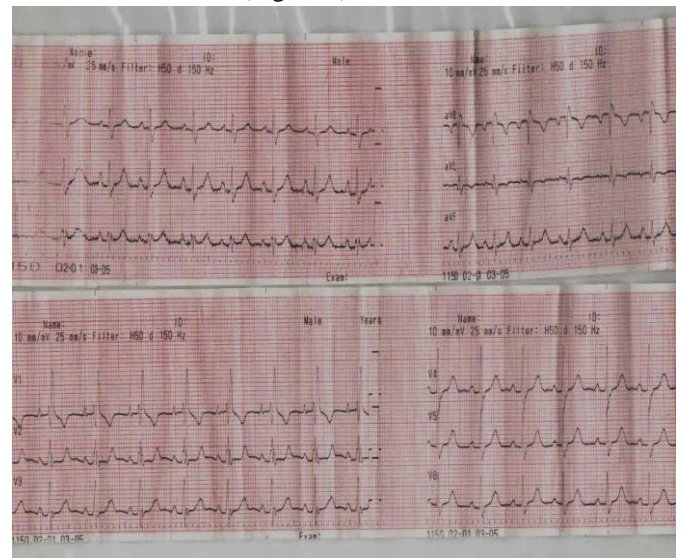

Figure 2 : Surface ECG of patient before hospitalisation
Sinus Rhythm with Right bundle branch block PR interval: 200 msec

In April 26th 2023, He had experienced dizziness and asthenia, his general state was preserved, no fever, no anemia, cardiac physical examination was in favor of moderate mitral regurgitation, with bradycardia, blood pressure 120/60 mmhg his surface ECG showed complete Atrioventricular block (AVB) (Figure 3), the site of AVB is nodal, because QRS morphology is the same with or without P conduction. The patient was admitted on the same day in our department for more investigation and treatment.

Etiologic investigations have eliminated a reversible cause of the atrio ventricular block.

Blood test is within normal range, the white blood cells : 6.10^3 , haemoglobin : 13.2 g/dl, blood creatinine : 7 mg/l, with normal inflammatory tests : fibrinogene 2.5 g/l, C reactive

protein : 4 mg/l, High-sensitivity Troponin T and electrolytes were within normal limites.

Specific biological tests of Reumatoide arteritis (Rheumatoid factors and anti-cyclic citrullinated peptide (anti-CCP)) performed in the past, were positive.

Transthoracic echocardiographie doppler performed during hospitalisation, showed, a cluster of calcified Rheumatoid nodules, embedded in the basal site of the interventricular septum, (Figure 4) and (Figure 5), with moderate mitral regurgitation, preserved left ventricular systolic function.

Single chamber pacemaker implantation was performed, (Figure: 6) (Figure:7) without complications, and with a good evolution.

At implantation Lead Impedance was slightly high (1300 Ω), then normalized (780 Ω) over time.

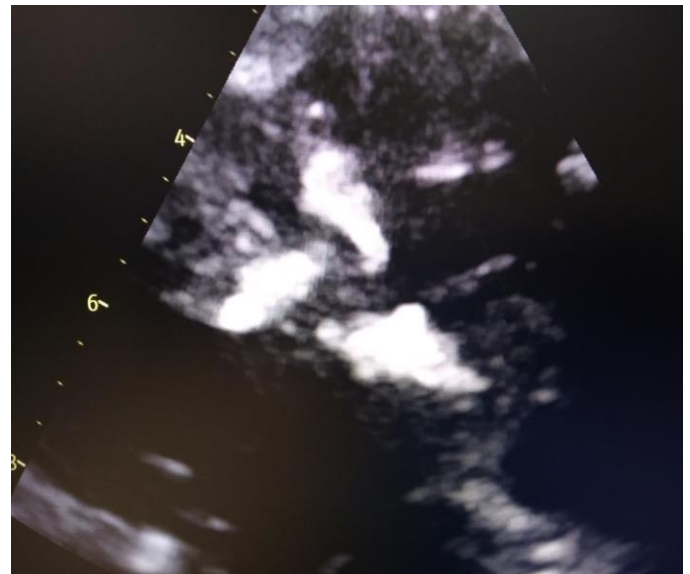

Figure 5: Calcified rheumatoid nodules in the base of the inter-ventricular septum at transthoracic echocardiography (zoom)

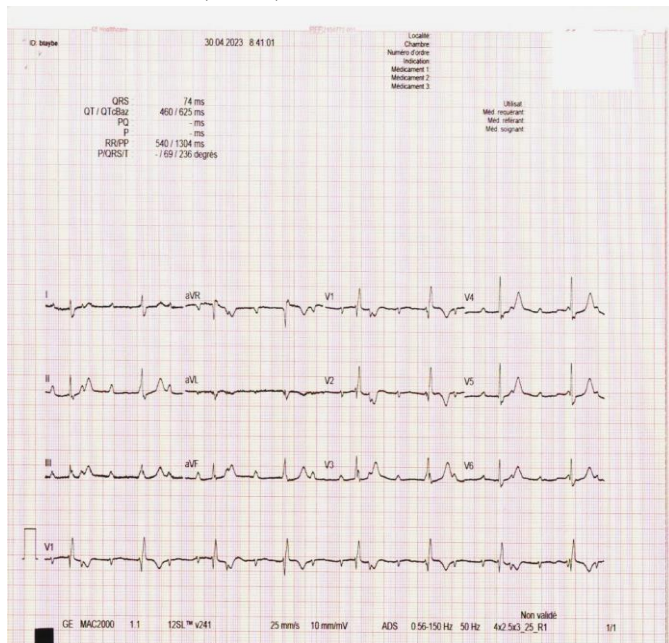

Figure 3 : Surface ECG at admission showed Complete Atrioventricular block.

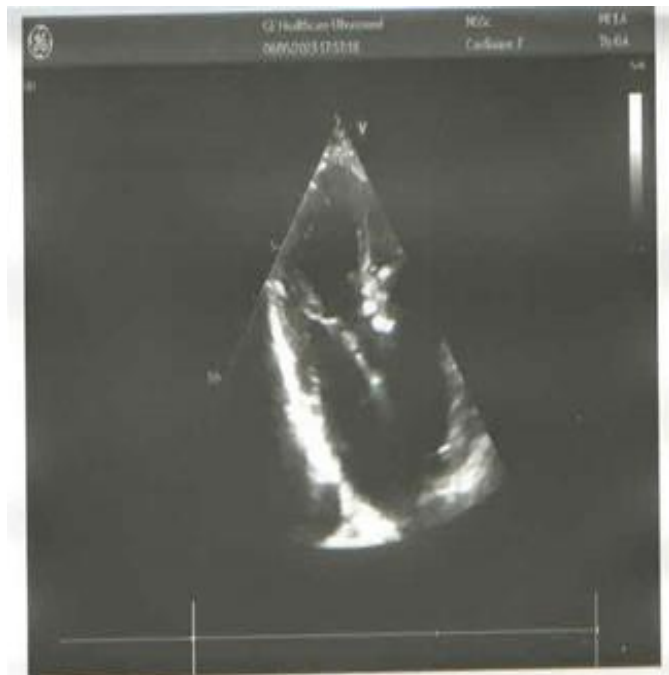

Figure 4: Calcified rheumatoid nodules in the base of the inter-ventricular septum at transthoracic echocardiography

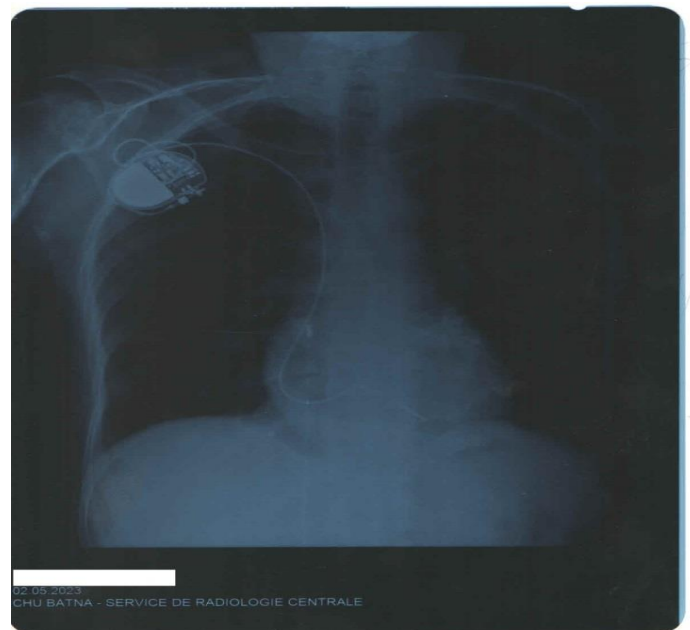

Figure 6: Chest radiography after implantation of single chamber pacemaker

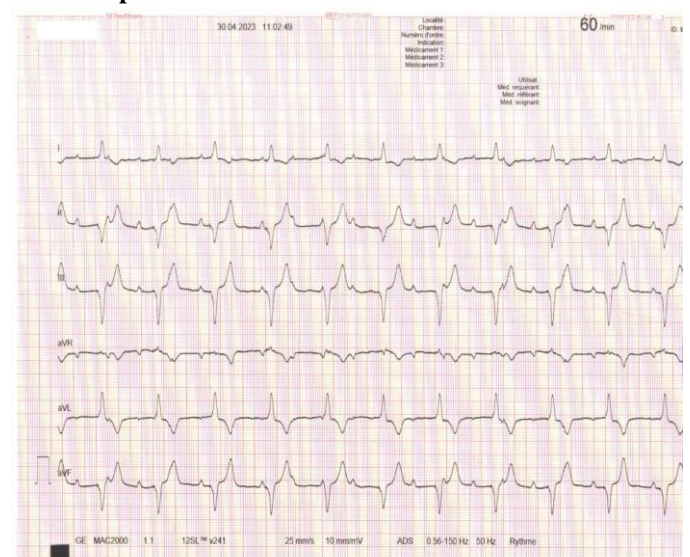

Figure 7: Surface ECG after implantation of single chamber pacemaker

Discussion

Rheumatoid arthritis (RA) is a common autoimmune disorder and chronic inflammatory disease, its prevalence varies widely. It affects approximately 1 % of the world population with a female predominance. [1]

Genetic, immunologic, hormonal factors, may contribute to development of RA, it affects several organs and tissues, particularly the small joints, which leads to their progressive destruction and disability. [2] [3]

Cardiac involvement is common, [4] including valvular disease, pericarditis, myocarditis, cardiomyopathy, coronary artery disease and also conduction disorders such as bundle branch block, and Atrioventricular block (AVB).

Atrioventricular block is rare complication; according to Ahern et al study, its incidence is approximately 1 in 1000 patients of RA, , while Raskar and Cosh reported an incidence of 1 in 1600 patients. [5][6], females are at a greater risk of developing AVB. [7]

For conduction disorders, several mechanisms are incriminated and may contribute to development of several degrees of AV Blocks, like ischemia, inflammation, or destruction of conductive tissue by rheumatoid nodules. [7]

Our patient had normal inflammatory tests, no previous coronary disease, High-sensitivity Troponine T and electrolytes were within normal limits, so coronary disease or ongoing inflammation, were unlikely. Destructive invasion of the conductive tissue by a rheumatoid nodule is the most likely, because of the obvious presence of calcified rheumatoid arteritis, embedded in the basal site of inter ventricular septum, and macroscopically visible in transthoracic echocardiography.

The surface ECG performed before occurrence of AVB showed complete right bundle brunch block and slight prolongation of PR interval, so invasion of conductive tissue was gradual and progressive, with destruction of right bundle brunch before destruction of Atrioventricular node.

There are two types of cardiac lesions in RA: nonspecific chronic inflammatory and specific rheumatoid nodule/granulomata formation, which embedded in the myocardium.

Cardiac rheumatoid nodules were described for the first time by Baggenstoss and Rosenberg In 1941. [8]

Rheumatoid nodule is a compact aggregate of histiocytes (macrophages) and may contain necrosis, lymphocytes, plasma cells, or multinucleated giant cells. [9]

Rheumatoid nodules are rarely visible at transthoracic echocardiography, but very often revealed by autopsy.

Conclusion

The occurrence of atrioventricular block in rheumatoid arthritis is rare but gradually, the mechanisms are multiples,

but the most obvious is the destructive invasion of the conductive tissue by rheumatoid nodules, so regular surface electrocardiography monitoring is recommended, especially in presence of bundle brunch block or prolongation of the PR interval, the transthoracic echocardiography may be a useful tool in nodules detection.

To our knowledge, obvious calcified rheumatoid nodule embedded in the interventricular septum visible at transthoracic echocardiography, were reported for the first time.

Bibliography

1. Khalid B. Almutairi, Johannes C. Nossent, David B. Preen. The Prevalence of Rheumatoid Arthritis: Systematic Review of Population-based Studies. The Journal of Rheumatology May 2021, 48 (5) 669-676; DOI: <https://doi.org/10.3899/jrheum.200367>
2. Axel Finckh, Benoît Gilbert, Bridget Hodgkinson Global epidemiology of rheumatoid arthritis. Nature Reviews Rheumatology volume 18, pages591–602 (2022)
3. Hiroaki Arima, Sweta Koirala, Kotaro Nema. High prevalence of rheumatoid arthritis and its risk factors among Tibetan highlanders living in Tsarang, Mustang district of Nepal Journal of Physiological Anthropology volume 41, Article number: 12 (2022)
4. A. E. Voskuyl. The heart and cardiovascular manifestations in rheumatoid arthritis Rheumatology 2006;45:iv4–iv7 doi:10.1093/rheumatology/
5. Ahern M, Lever JV, Cosh J. Complete heart block in rheumatoid arthritis. Ann Rheum Dis 1983;42:389-97.
6. Rasker JJ, Cosh JA. Cause and age at death in a prospective study of 100 patients with rheumatoid arthritis. Ann Rheum Dis 1981;40:115-20.
7. Rajaram R Desai, Amit K Sakaria, Utkarsh K Goel, Complete Heart Block in Rheumatoid Arthritis. Heart India, Vol 2 / Issue 2 / Apr-Jun 2014.
8. A. H. Baggenstoss and E. F. Rosenberg, "Cardiac lesions associated with chronic infectious arthritis," Archives of Internal Medicine, vol. 67, no. 2, pp. 241–258, 1941.
9. Ojeda, V. J., Stuckey, B. G., Owen, E. T., & Walters, M. N. I. (1986). Cardiac rheumatoid nodules.

Copyright (c) 2023 The copyright to the submitted manuscript is held by the Author, who grants the Clinical Medicine and Health Research Journal a nonexclusive license to use, reproduce, and distribute the work, including for commercial purposes.



This work is licensed under a [Creative Commons Attribution 4.0 International License](https://creativecommons.org/licenses/by/4.0/)